

# MONTHLY MEMBERSHIP PROGRESS REPORT

District 105SW

Results as of: 3/31/2026

GMT:

LOCATION UNITED KINGDOM

GMT CA

| Clubs                 |               |           |               |
|-----------------------|---------------|-----------|---------------|
| RESULTS FOR 2025-2026 |               |           |               |
| QUARTER               | NEW CLUB GOAL | NEW CLUBS | DROPPED CLUBS |
| JULY/AUG/SEPT         | 0             | 1         | 0             |
| OCT/NOV/DEC           | 1             | 0         | 0             |
| JAN/FEB/MAR           | 0             | 0         | 0             |
| APR/MAY/JUNE          | 0             | 0         | 0             |

| Members               |                        |                      |  |
|-----------------------|------------------------|----------------------|--|
| RESULTS FOR 2025-2026 |                        |                      |  |
| QUARTER               | MEMBER GROWTH NET GOAL | MEMBER GROWTH ACTUAL | DROPPED MEMBERS ACTUAL (including transfers) |
| JULY/AUG/SEPT         | 10                     | 62                   | 40   |
| OCT/NOV/DEC           | 20                     | 29                   | 40   |
| JAN/FEB/MAR           | 30                     | 30                   | 18   |
| APR/MAY/JUNE          | 15                     | 0                    | 0  |

**GOALS AND ACTUAL NEW CLUBS CUMULATIVE**

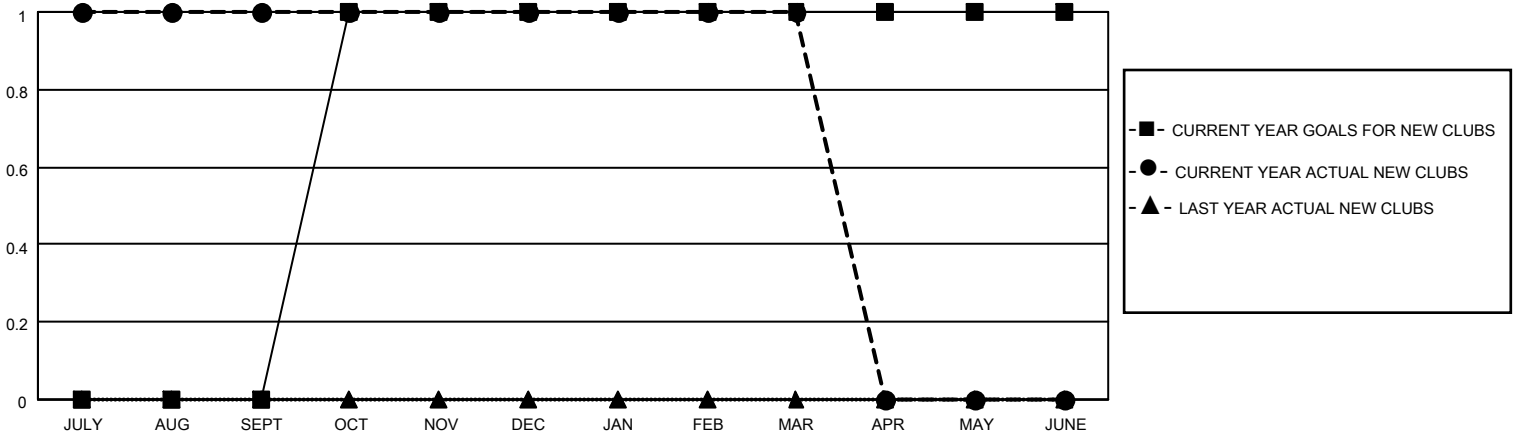

**GOALS AND ACTUAL MEMBERS CUMULATIVE**

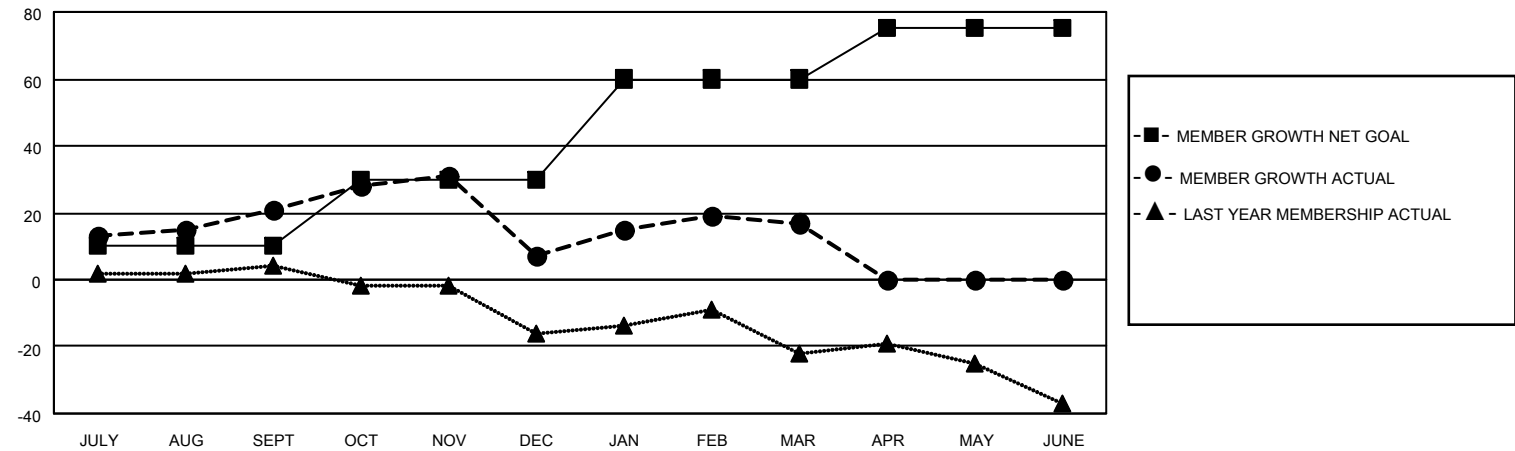

|  |   |  |
|--|---|--|
| DROPPED CLUBS: 0   | 27 CLUBS OF 51 ADDED 1 OR MORE NEW MEMBERS                | <b>GENDER DISTRIBUTION</b><br>MALE 610 (65.80%)<br>FEMALE 317 (34.20%) |
| <b>DROPPED MEMBERS</b><br>DECEASED 11<br>CLUB CANCELLED 0<br>OTHER 86<br><b>TOTAL 97</b> | <a href="#">CLICK HERE FOR CUMULATIVE MEMBERSHIP DATA</a> | TOTAL FAMILY UNIT MEMBERS 128<br>FAMILY MEMBERS PAYING HALF DUES 64    |